VISIT…

LANZAROTE Caliente.COM

one by one

Words and Music by
Enya, Nicky Ryan and Roma Ryan

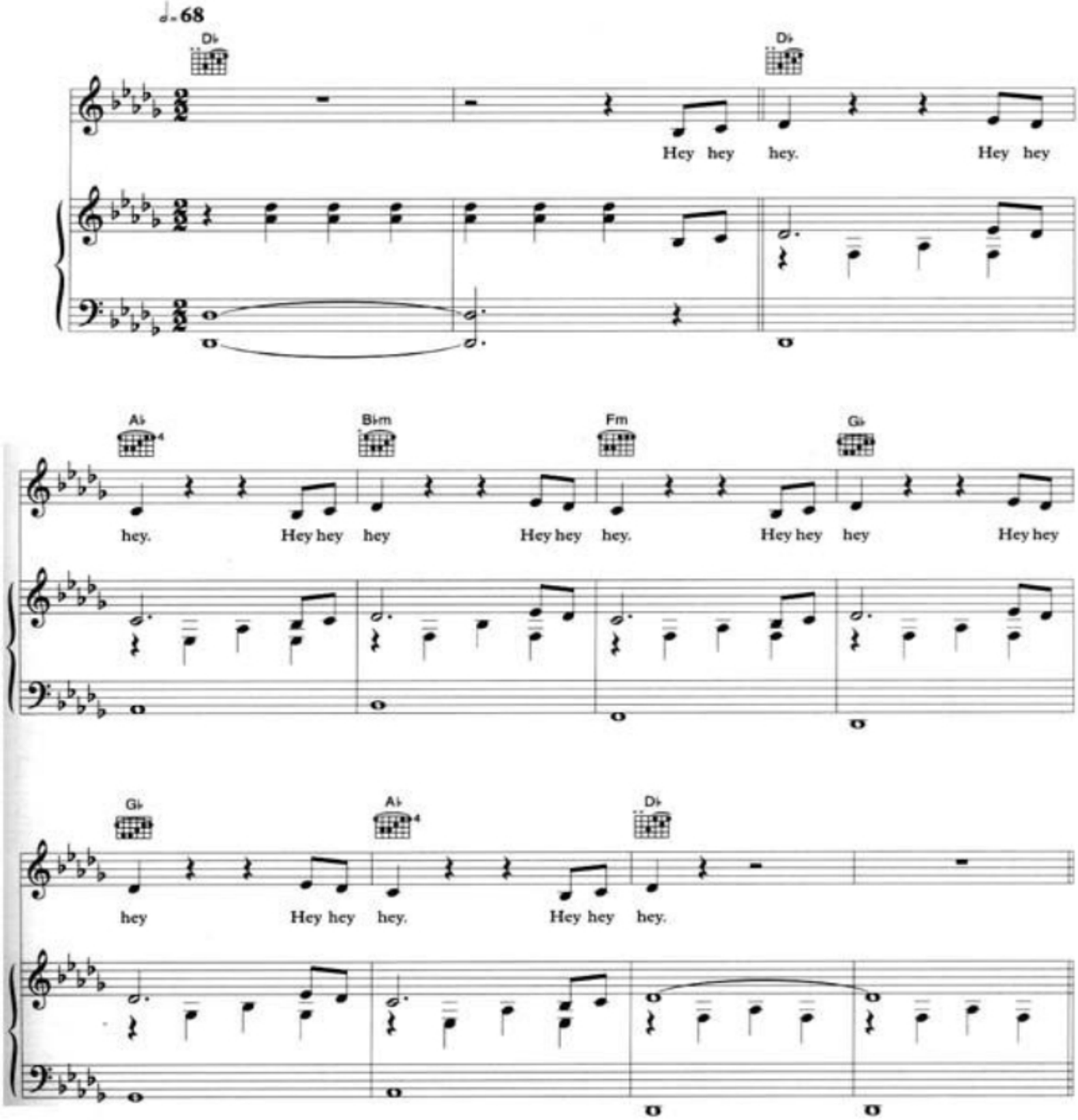

© 2000 EMI Music Publishing Ltd, London WC2H 0QY

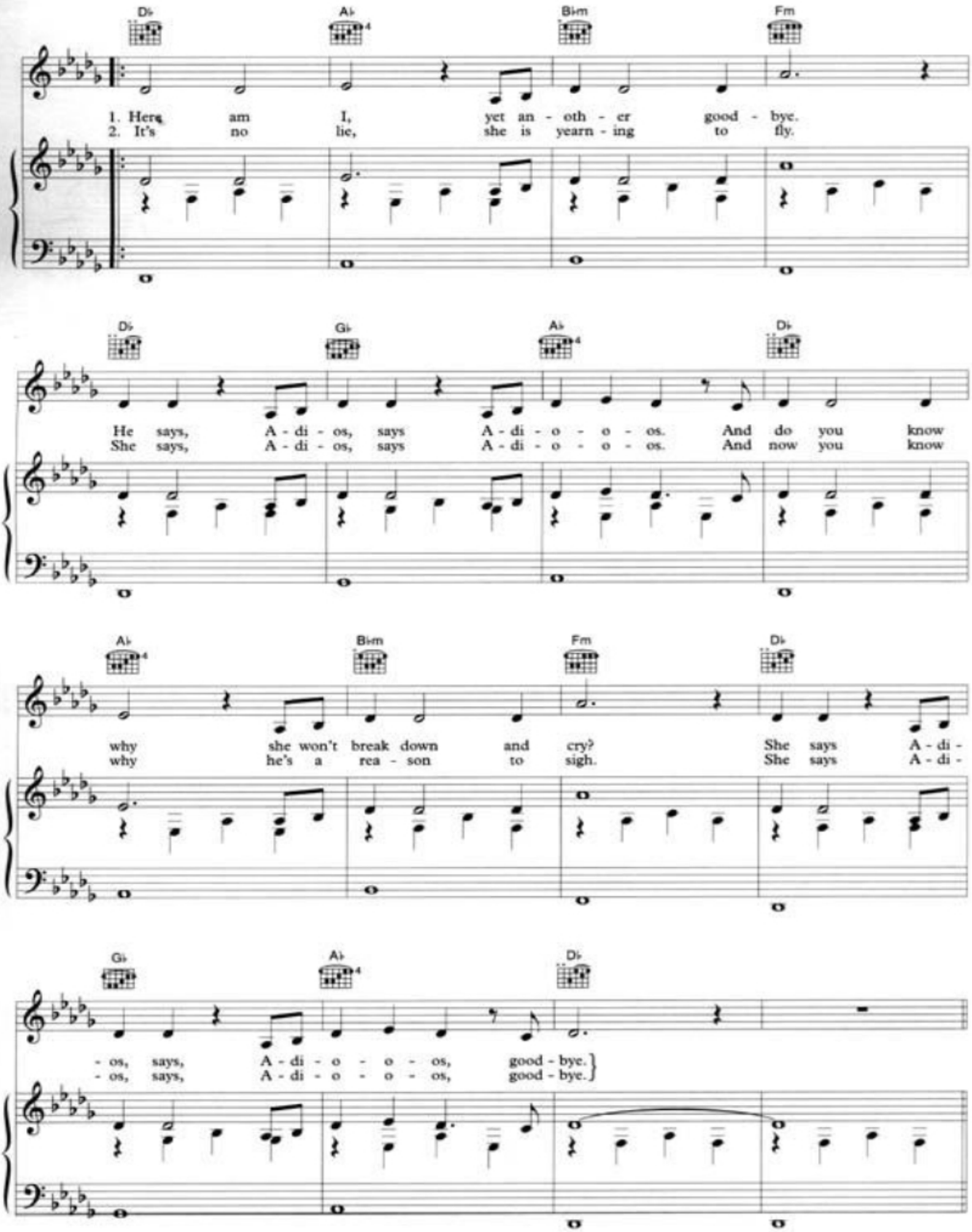
D♭ A♭ B♭m F♭m
1. Here am I, yet an - oth - er good - bye.
2. It's no lie, she is yearn - ing to fly.
D♭ G♭ A♭ D♭
He says, A - di - os, says A - di - o - o - os. And do you know
She says, A - di - os, says A - di - o - o - os. And now you know
A♭ B♭m F♭m D♭
why she won't break down and cry? She says A - di -
why he's a rea - son to sigh. She says A - di -
G♭ A♭ D♭
- os, says, A - di - o - o - os, good - bye.
- os, says, A - di - o - o - os, good - bye.

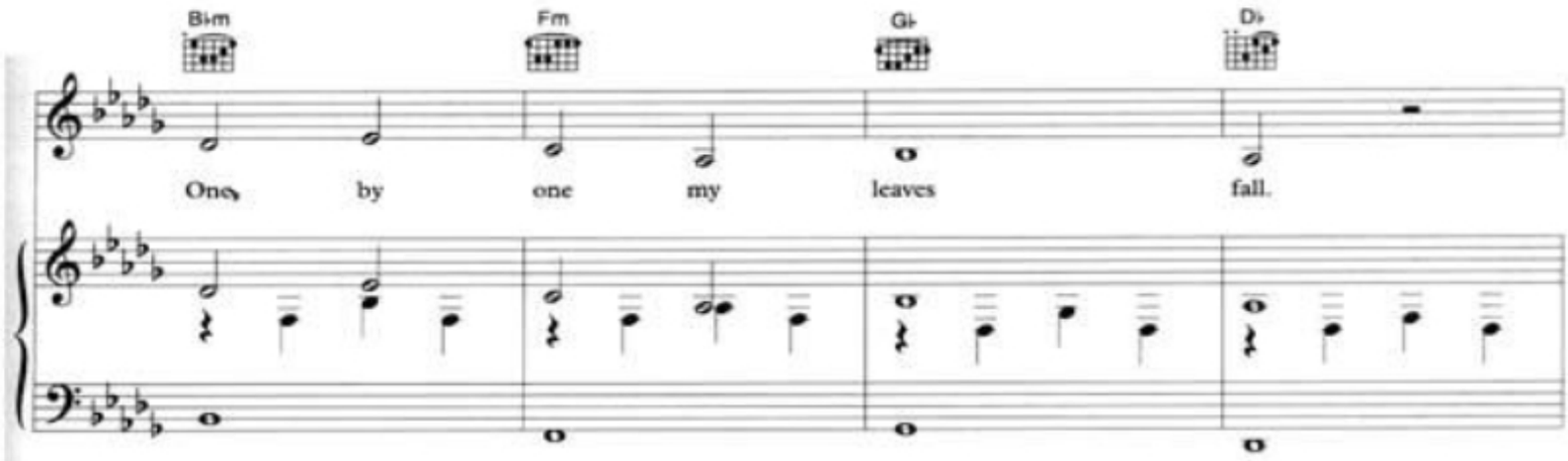
B♭m
F♭m
G♭
D♭
One by one my leaves fall.

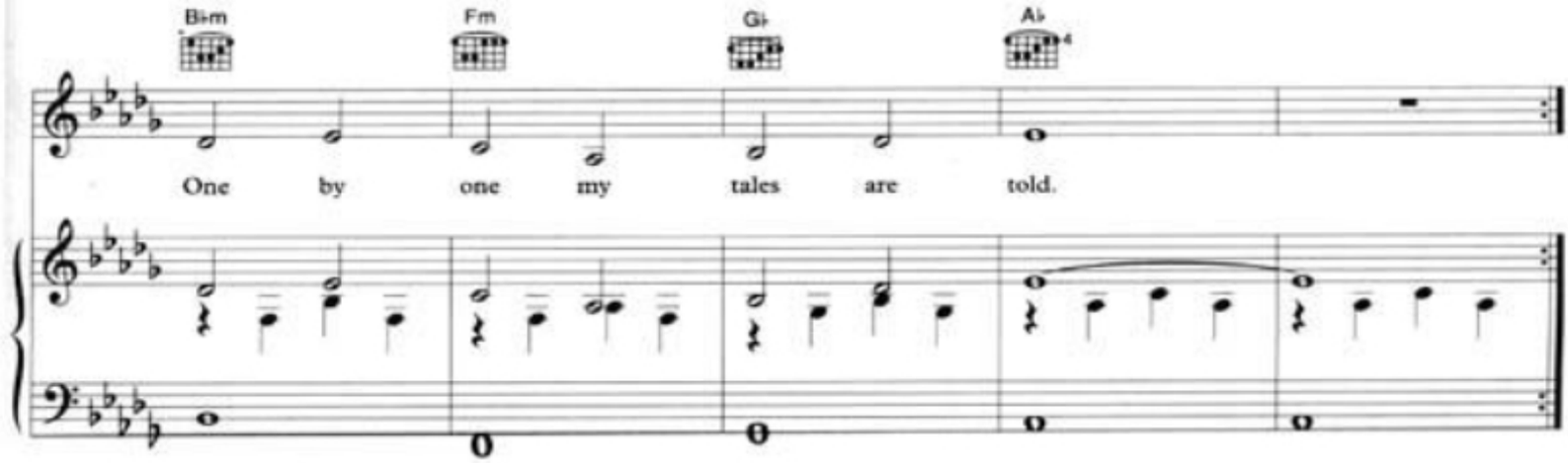
B♭m
F♭m
G♭
A♭
One by one my tales are told.

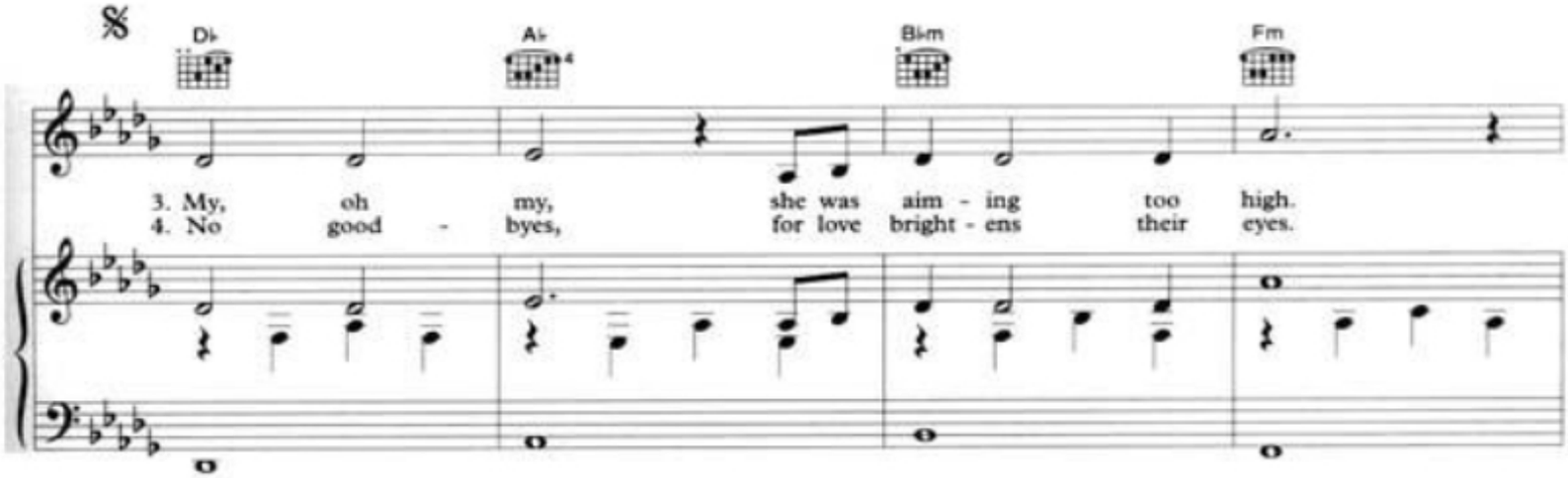
𝄋
D♭
A♭
B♭m
F♭m
3. My, oh my, she was aim - ing too high.
4. No good - byes, for love bright - ens their eyes.

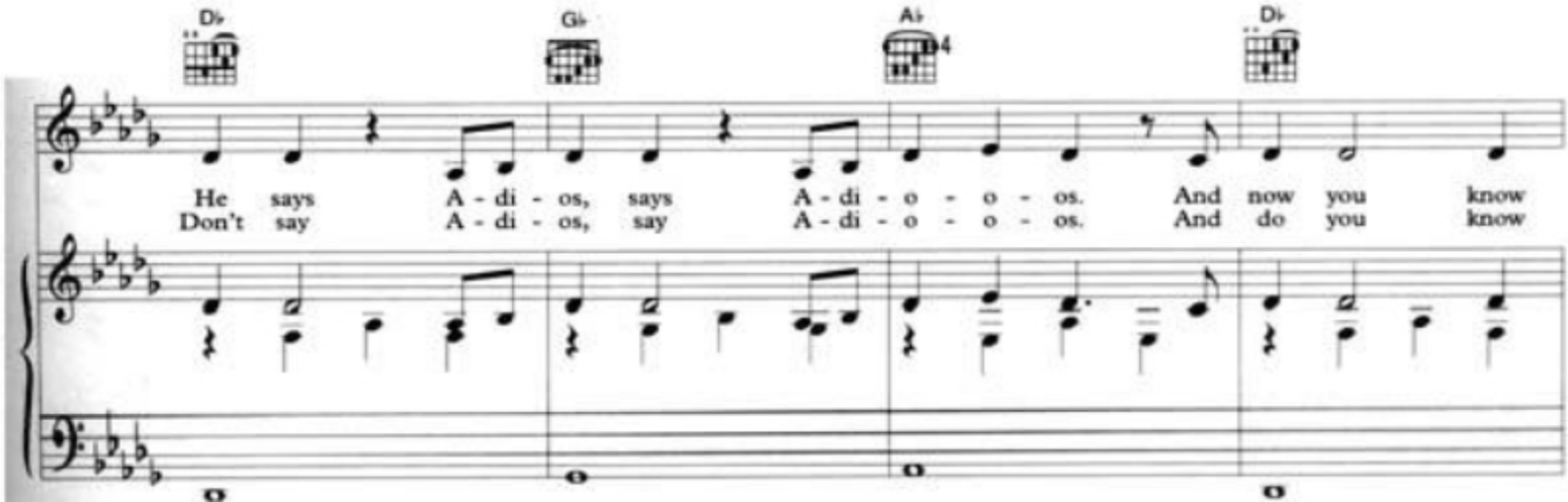
D♭
G♭
A♭
D♭
He says A - di - os, says A - di - o - o - os. And now you know
Don't say A - di - os, say A - di - o - o - os. And do you know

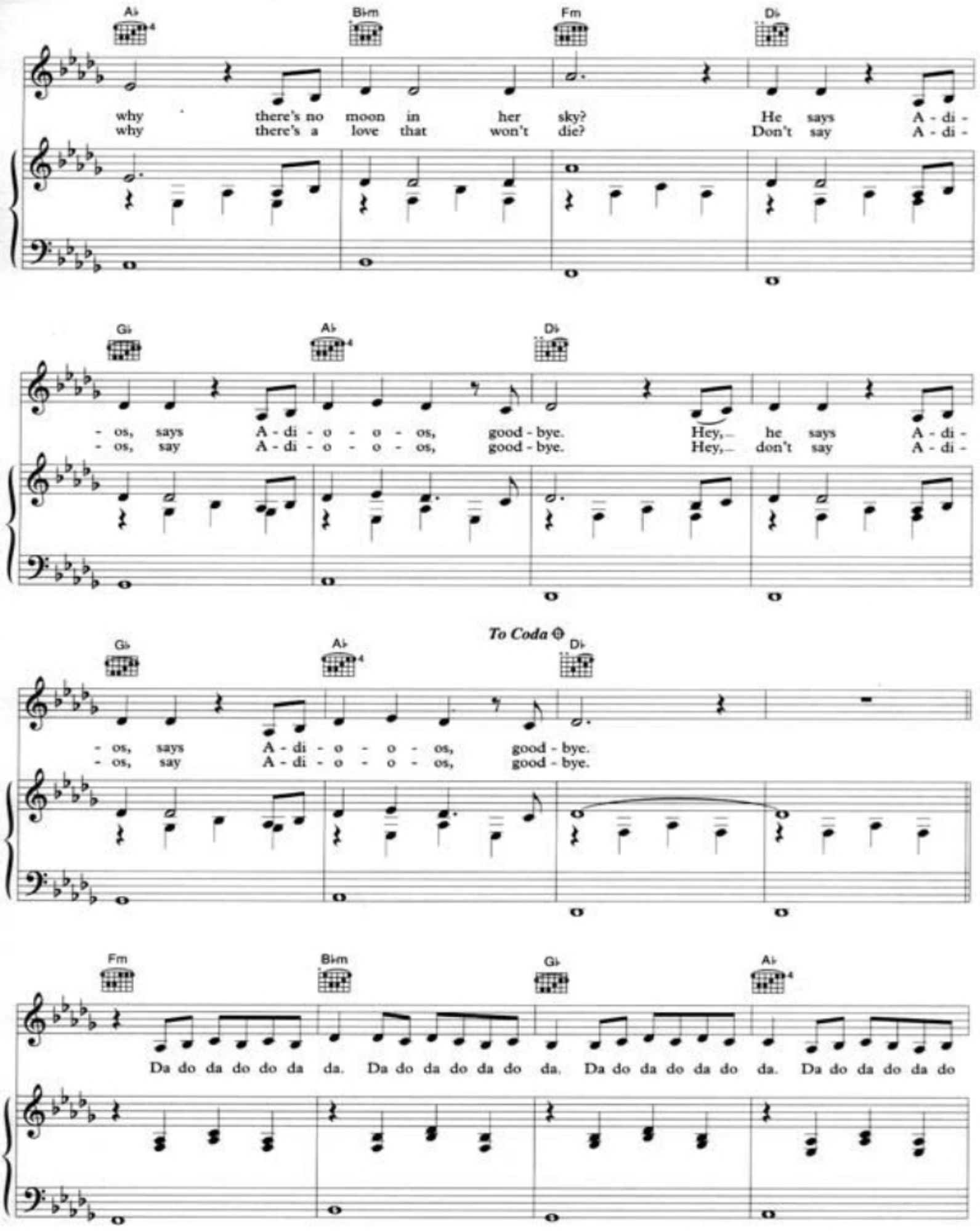
A♭
B♭m
Fm
D♭
why there's no moon in her sky? He says A - di -
why there's a love that won't die? Don't say A - di -
G♭
A♭
D♭
- os, says A - di - o - o - os, good - bye. Hey, he says A - di -
- os, say A - di - o - o - os, good - bye. Hey, don't say A - di -
To Coda
G♭
A♭
D♭
- os, says A - di - o - o - os, good - bye.
- os, say A - di - o - o - os, good - bye.
Fm
B♭m
G♭
A♭
Da do da do do da da. Da do da do da do da. Da do da do da do da. Da do da do da do

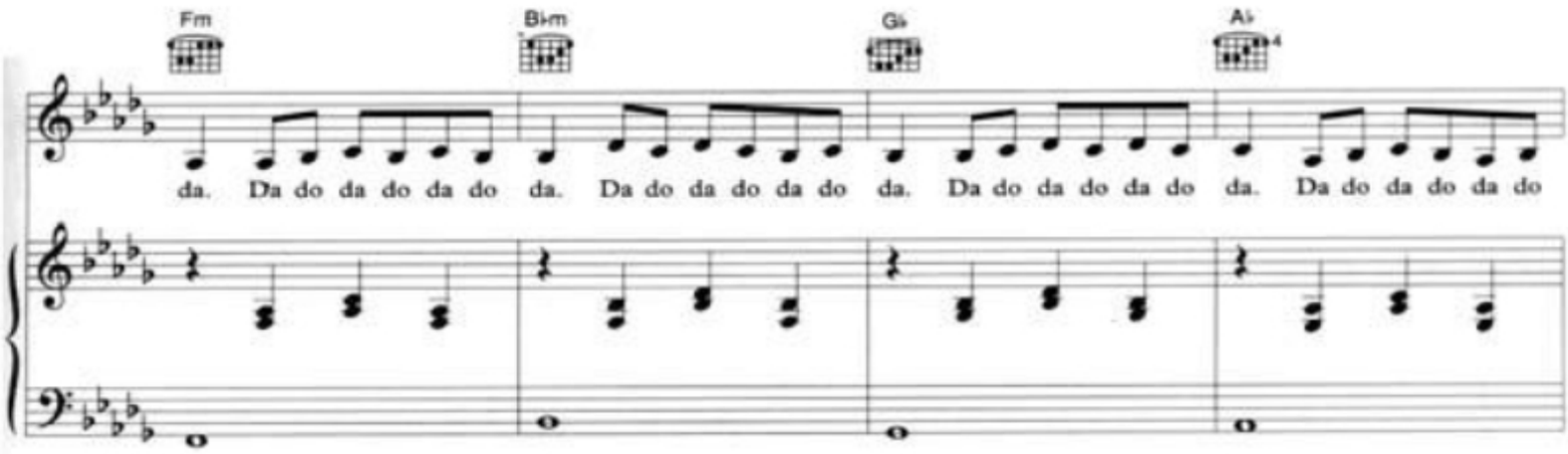
Fm
B♭m
G♭
A♭
da. Da do da do da do da. Da do da do da do da. Da do da do da do da. Da do da do da do

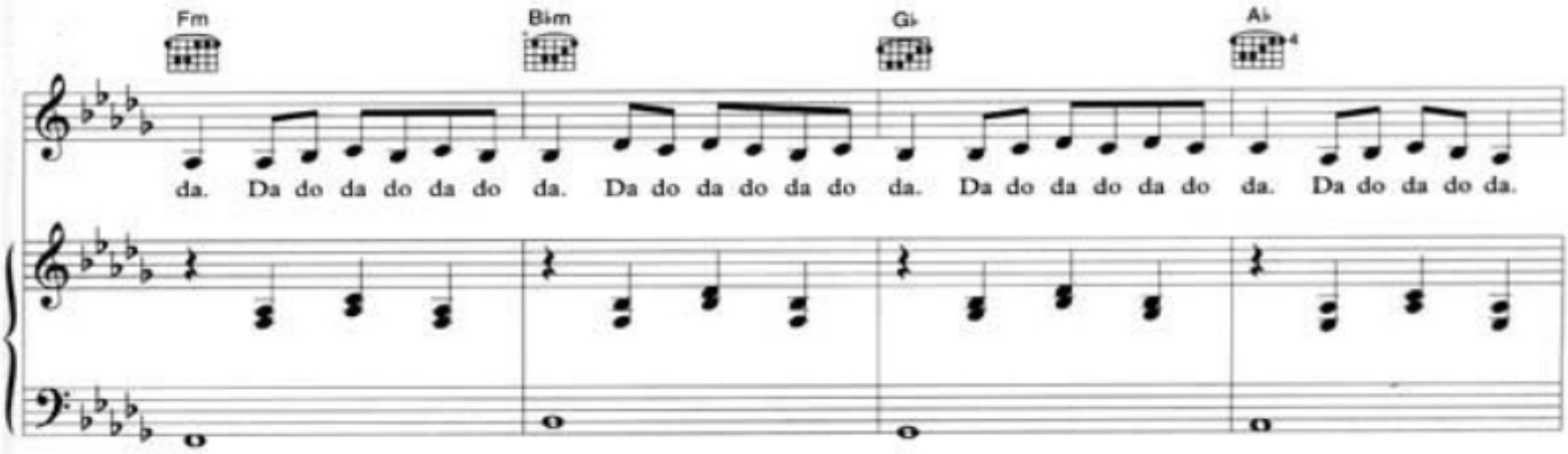
Fm
B♭m
G♭
A♭
da. Da do da do da do da. Da do da do da do da. Da do da do da do da. Da do da do da.

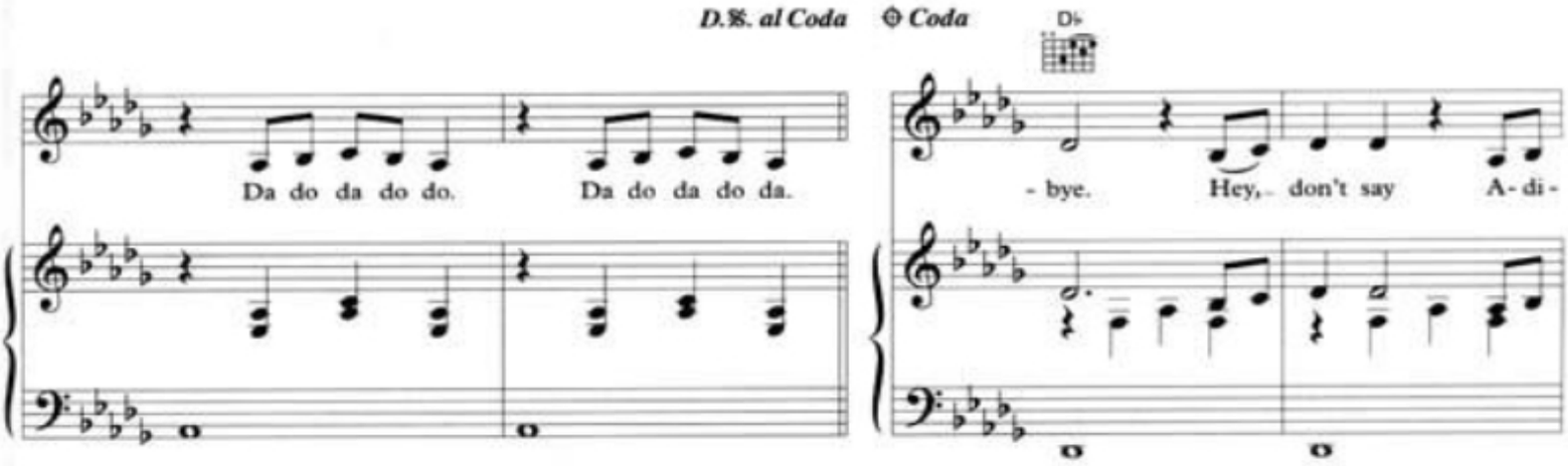
D.S. al Coda
Coda
D♭
Da do da do do. Da do da do da.
- bye. Hey, don't say A-di-

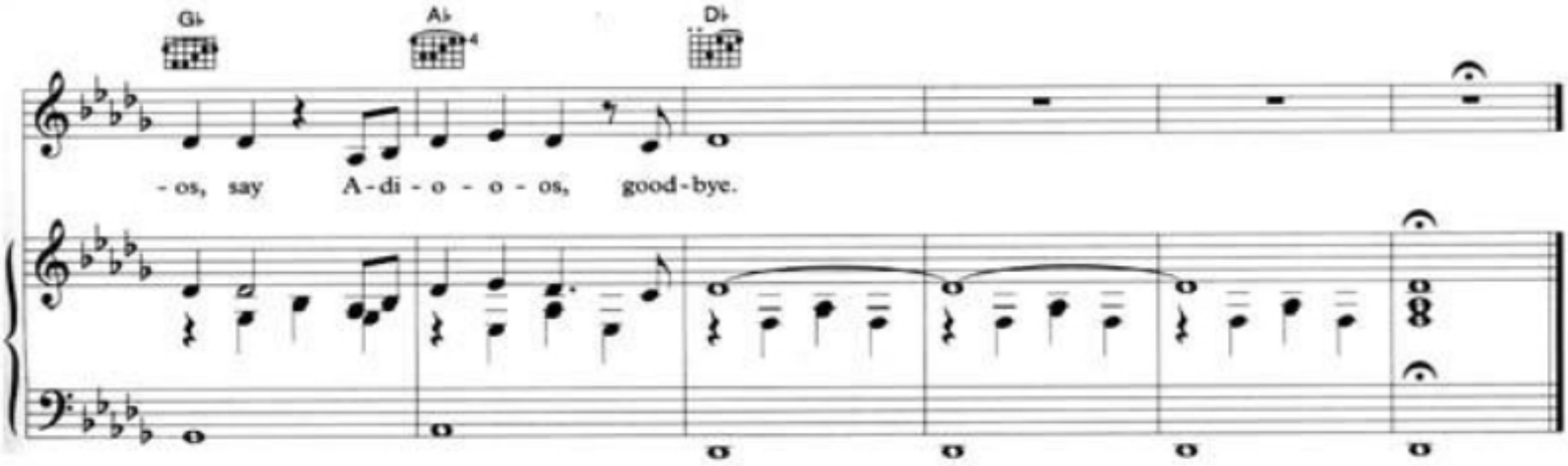
G♭
A♭
D♭
- os, say A-di - o - o - os, good-bye.